

Consultant
Address
Address
Phone
Fax
e-mail

ITC Manufacturing Interior Alteration Demolition Plan

A2.2

Scale $1/8" = 1'-0"$



Consultant
Address
Address
Phone
Fax
e-mail

[illegible]

Scale	1/8" = 1'-0"
-------	--------------

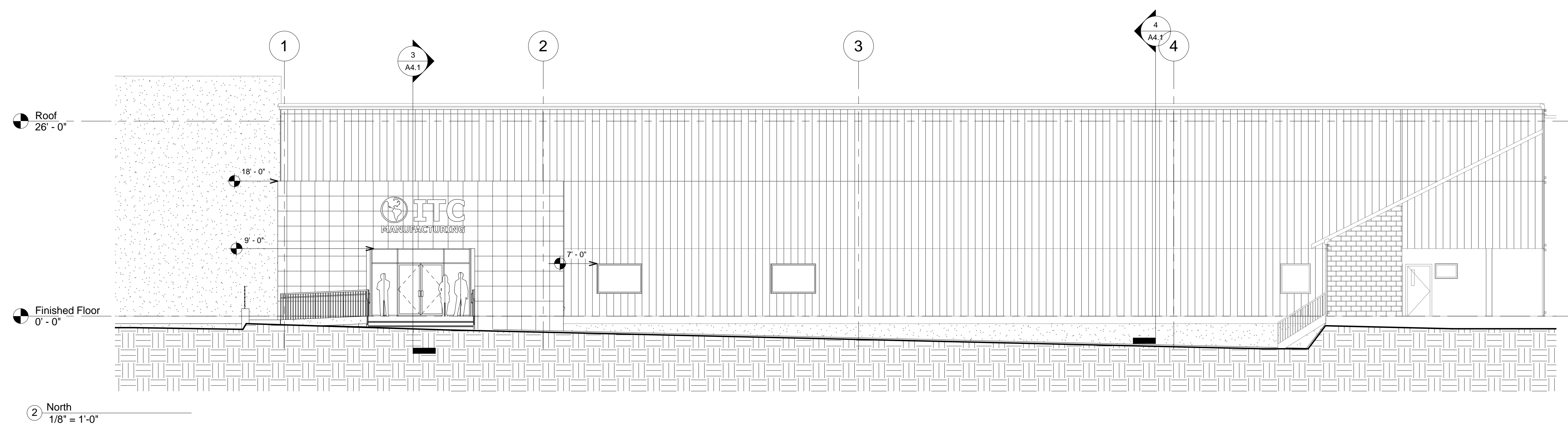
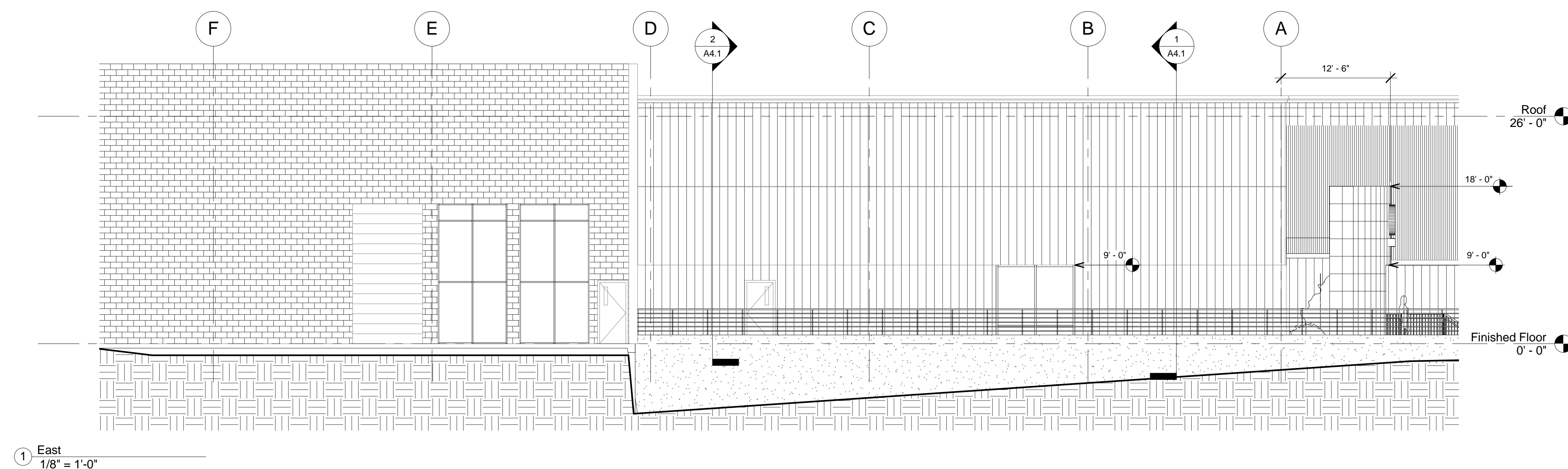



Consultant
Address
Address
Phone
Fax
e-mail

[illegible]

Project number	2011-001
Date	4/26/2011
Drawn by	DSA
Checked by	DSA

A4.1

Scale	$1/8" = 1'-0"$
-------	----------------

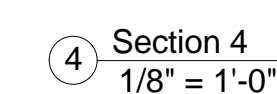
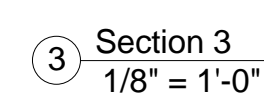
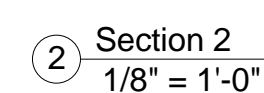
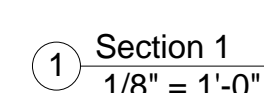



Consultant
Address
Address
Phone
Fax
e-mail

[illegible]

A5.1

Scale	1/8" = 1'-0"
-------	--------------

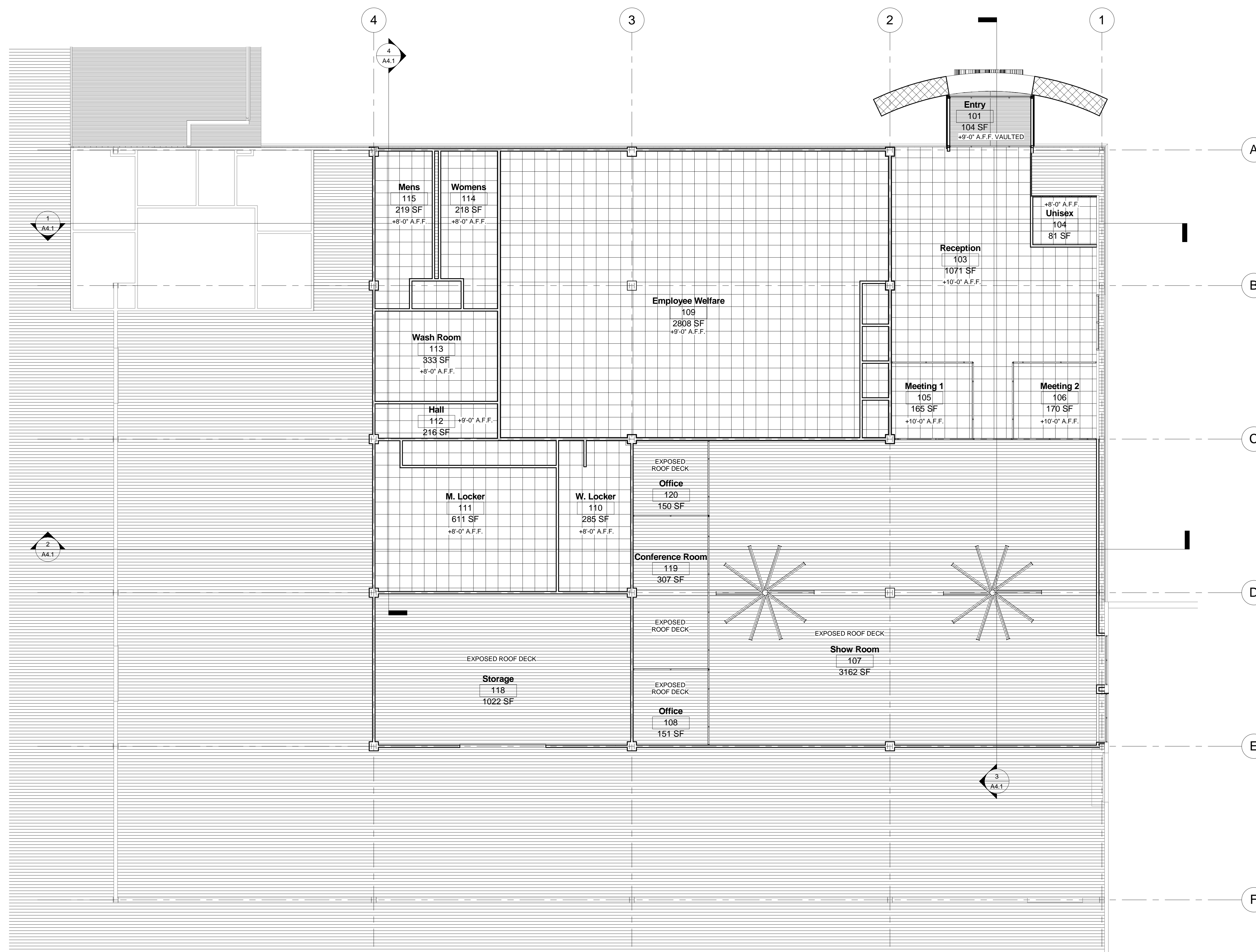

1 Reflected Ceiling Plan
1/8" = 1'-0"

Plumbing Fixture Schedule			
Mark	Family	Type	Description
1	Washfountain_Lavatory-Bradley_Corp-WF2708-Type_A_Drain	Washfountain_Lavatory-Bradley_Corp-WF2708-Type_A_Drain	Washfountain, 54" Circular with 9" Deep Bowl
2	Washfountain_Lavatory-Bradley_Corp-WF2708-Type_A_Drain	Washfountain_Lavatory-Bradley_Corp-WF2708-Type_A_Drain	Washfountain, 54" Circular with 9" Deep Bowl
3	Drinking-Fountain_Wall-mnt	Adult Height	Wall Mounted Drinking Fountain
4	Sink-Hand	19" x 17"	
5	Sink-Hand	19" x 17"	
6	Sink-Hand	19" x 17"	
7	Sink-Hand	19" x 17"	
8	Toilet-Commercial-Wall-3D	19" Seat Height	
9	Toilet-Commercial-Wall-3D	19" Seat Height	
10	Toilet-Commercial-Wall-3D	15" Seat Height	
11	Toilet-Commercial-Wall-3D	15" Seat Height	
12	Toilet-Commercial-Wall-3D	15" Seat Height	
13	Toilet-Commercial-Wall-3D	15" Seat Height	
14	Toilet_Paper_Dispenser_3410	Toilet_Paper_Dispenser_3410	
15	Toilet_Paper_Dispenser_3410	Toilet_Paper_Dispenser_3410	
16	Urinal	Urinal	Single Mount Urinal with Automatic Flush Valve
17	Urinal	Urinal	Single Mount Urinal with Automatic Flush Valve
18	Sink Kitchen-Double	42" x 21"	
19	Sink Kitchen-Double	42" x 21"	
20	Toilet_2pc-Flr-Mnt	White	2 Piece Floor Mnt. - Elongated - ADA - 19" Height
21	Toilet_Paper_Dispenser_3410	Toilet_Paper_Dispenser_3410	
22	Sink-Wall-Barrier Free-3D	20" x 27"	
23	Water Heater	Water Heater	50 Gallon
Grand total: 23			

Rest Room Accessory Schedule							
Count	Assembly Description	Model	Description	Length	Height	Width	Depth
Bradley Corporation							
1	Bath & Toilet Accessories	8122-001240	Grab Bars	2' - 0"			
1	Bath & Toilet Accessories	8122-001480	Grab Bars	4' - 0"			
1	Bath & Toilet Accessories	2494-000000	Towel Dispenser		1' - 3 3/16"	1' - 0 9/32"	
1	Bath & Toilet Accessories	8122-001240	Grab Bars	2' - 0"			
1	Bath & Toilet Accessories	8122-001480	Grab Bars	4' - 0"			
1	Bath & Toilet Accessories	8122-001240	Grab Bars	2' - 0"			
1	Bath & Toilet Accessories	8122-001480	Grab Bars	4' - 0"			
1	Bath & Toilet Accessories	2494-000000	Towel Dispenser		1' - 3 3/16"	1' - 0 9/32"	
1	Bath & Toilet Accessories	2494-000000	Towel Dispenser		1' - 3 3/16"	1' - 0 9/32"	
1	Bath & Toilet Accessories	2494-000000	Towel Dispenser		1' - 3 3/16"	1' - 0 9/32"	
1	Bath & Toilet Accessories	2494-000000	Towel Dispenser		1' - 3 3/16"	1' - 0 9/32"	
1	Bath & Toilet Accessories	644	Soap Dispenser				
1	Bath & Toilet Accessories	644	Soap Dispenser				
1	Bath & Toilet Accessories	2902-2873 - Washroom - Optional	Warm Air Dryer - Adjustable Motor, Adjustable Sensor Operated		0' - 10 1/2"	0' - 11 1/2"	0' - 4"
1	Bath & Toilet Accessories	2902-2873 - Washroom - Optional	Warm Air Dryer - Adjustable Motor, Adjustable Sensor Operated		0' - 10 1/2"	0' - 11 1/2"	0' - 4"
1	Bath & Toilet Accessories	644	Soap Dispenser				
1	Other Fittings	780-018300	Angle-Frame Mirror, Welded Corners, 18 by 30 inches		2' - 6"	1' - 6"	
1	Other Fittings	780-018300	Angle-Frame Mirror, Welded Corners, 18 by 30 inches		2' - 6"	1' - 6"	
1	Other Fittings	780-018300	Angle-Frame Mirror, Welded Corners, 18 by 30 inches		2' - 6"	1' - 6"	
1	Other Fittings	780-018300	Angle-Frame Mirror, Welded Corners, 18 by 30 inches		2' - 6"	1' - 6"	
1	Other Fittings	780-018300	Angle-Frame Mirror, Welded Corners, 18 by 30 inches		2' - 6"	1' - 6"	
1	Other Fittings	7805-018300	Angle-Frame Mirror, With Shelf, 18 by 24 inches		2' - 0"	1' - 6"	
1	Other Fittings	7805-018300	Angle-Frame Mirror, With Shelf, 18 by 24 inches		2' - 0"	1' - 6"	
1	Other Fittings	7805-018300	Angle-Frame Mirror, With Shelf, 18 by 24 inches		2' - 0"	1' - 6"	
1	Other Fittings	7805-018300	Angle-Frame Mirror, With Shelf, 18 by 24 inches		2' - 0"	1' - 6"	
1	Other Fittings	7805-018300	Angle-Frame Mirror, With Shelf, 18 by 24 inches		2' - 0"	1' - 6"	
1	Site Built Toilet Partitions	Phenolic - Floor Braced	Restroom Partitions, Floor-Braced		5' - 10"		
1	Site Built Toilet Partitions	Phenolic - Floor Braced	Restroom Partitions, Floor-Braced		5' - 10"		
1	Site Built Toilet Partitions	Phenolic - Urinal Screen	Restroom Partitions, Urinal Screen		3' - 6"	1' - 0"	
1	Site Built Toilet Partitions	Phenolic - Urinal Screen	Restroom Partitions, Urinal Screen		3' - 6"	1' - 0"	
Grand total: 31							

Room Schedule								
Number	Name	Occupancy	Occupant	Area	Ceiling Finish	Floor Finish	Wall Finish	Base Finish
101	Entry	B	2	104 SF	Exposed Structure - Painted	Tile	Paint	Vinyl
102	Fire Closet	Accessory F2	1	60 SF	Exposed Structure - Painted	Concrete	Paint	None
103	Reception	B	11	1071 SF	ACT	Carpet	Paint	Vinyl
104	Unisex	B	N/A	81 SF	ACT	Tile	Paint	Vinyl
105	Meeting 1	B	2	165 SF	ACT	Carpet	Paint	Vinyl
106	Meeting 2	B	2	170 SF	ACT	Carpet	Paint	Vinyl
107	Show Room	B	35	3162 SF	Exposed Structure - Painted	Polished Concrete	Paint	Vinyl
108	Office	B	3	151 SF	Exposed Structure - Painted	Polished Concrete	Paint	None
109	Employee Welfare	A-2	99	2808 SF	ACT	Polished Concrete	Paint	Vinyl
110	W. Locker	Accessory F2	50	285 SF	ACT	Polished Concrete	Paint	Vinyl
111	M. Locker	Accessory F2	200	611 SF	ACT	Polished Concrete	Paint	Vinyl
112	Hall	Accessory F2	N/A	216 SF	ACT	Polished Concrete	Paint	Vinyl
113	Wash Room	Accessory F2	N/A	333 SF	ACT	Tile	Tile	Tile
114	Womens	Accessory F2	N/A	218 SF	ACT	Tile	Tile	Tile
115	Mens	Accessory F2	N/A	219 SF	ACT	Tile	Tile	Tile
116	Utility	Accessory F2	1	186 SF	ACT	Concrete	Paint	None
117	Fire Closet	Accessory F2	1	54 SF	Exposed Structure - Painted	Concrete	Paint	None
118	Storage	Accessory F2	4	1022 SF	Exposed Structure - Painted	Concrete	Paint	None
119	Conference Room	B	2	307 SF	Exposed Structure - Painted	Polished Concrete	Paint	None
120	Office	B	2	150 SF	Exposed Structure - Painted	Polished Concrete	Paint	None

Door Schedule							
Mark	Width	Height	Thickness	Construction Type	Frame Type	Frame Material	Door Finish
1	3' - 0"	6' - 8"	0' - 2"	Hollow Metal w/Lite Kit	KD Metal	Metal - Painted	Paint
2	3' - 0"	6' - 8"	0' - 2"	Hollow Metal w/Lite Kit	KD Metal	Metal - Painted	Paint
3	3' - 0"	6' - 8"	0' - 2"	Hollow Metal Core	KD Metal	Metal - Painted	Paint
5	3' - 0"	6' - 8"	0' - 2"	Solid Core Wood - Birch Veneer	KD Metal	Metal - Painted	Stain
6	3' - 0"	6' - 8"	0' - 2"	Solid Core Wood - Birch Veneer w/Lite Kit	KD Metal	Metal - Painted	Stain
7	3' - 0"	6' - 8"	0' - 2"	Hollow Metal Core	KD Metal	Metal - Painted	Paint
8	3' - 0"	6' - 8"	0' - 2"	Hollow Metal Core	KD Metal	Metal - Painted	Paint
9	3' - 0"	6' - 8"	0' - 2"	Hollow Metal Core	KD Metal	Metal - Painted	Paint
10	3' - 0"	6' - 8"	0' - 2"	Hollow Metal Core	KD Metal	Metal - Painted	Paint
12	3' - 0"	6' - 8"	0' - 2"	Solid Core Wood - Birch Veneer	KD Metal	Metal - Painted	Stain
13	3' - 0"	6' - 8"	0' - 2"	Hollow Metal w/Lite Kit	KD Metal	Metal - Painted	Paint
14	3' - 0"	6' - 8"	0' - 2"	Hollow Metal Core	KD Metal	Metal - Painted	Paint
15	3' - 0"	6' - 8"	0' - 2"	Hollow Metal Core	KD Metal	Metal - Painted	Paint
16	3' - 0"	6' - 8"	0' - 2"	Hollow Metal w/Lite Kit	KD Metal	Metal - Painted	Paint
17	14' - 0"	12' - 0"	0' - 1 1/2"	Composite Roll-up Garage Door			
Grand total: 15							

Window Schedule						
Mark	Height	Width	Sill Height	Construction Type	Operation	Total Count
1	4' - 0"	6' - 0"	3' - 0"	Aluminum Dual Glazed Storefront Glass	Fixed	2

Mechanical Equipment Schedule		
Mark	Family	Count
1	Water Heater - Tankless	1



www.averydc.com

Consultant
Address
Address
Phone
Fax
e-mail

Consultant
Address
Address
Phone
Fax
e-mail

Consultant
Address
Address
Phone
Fax
e-mail

Consultant
Address
Address
Phone
Fax
e-mail

Consultant
Address
Address
Phone
Fax
e-mail

[illegible]

ITC Manufacturing

Interior Alteration

Schedules

Project number	2011-001
Date	4/26/2011
Drawn by	DSA
Checked by	DSA

A6.1

Scale

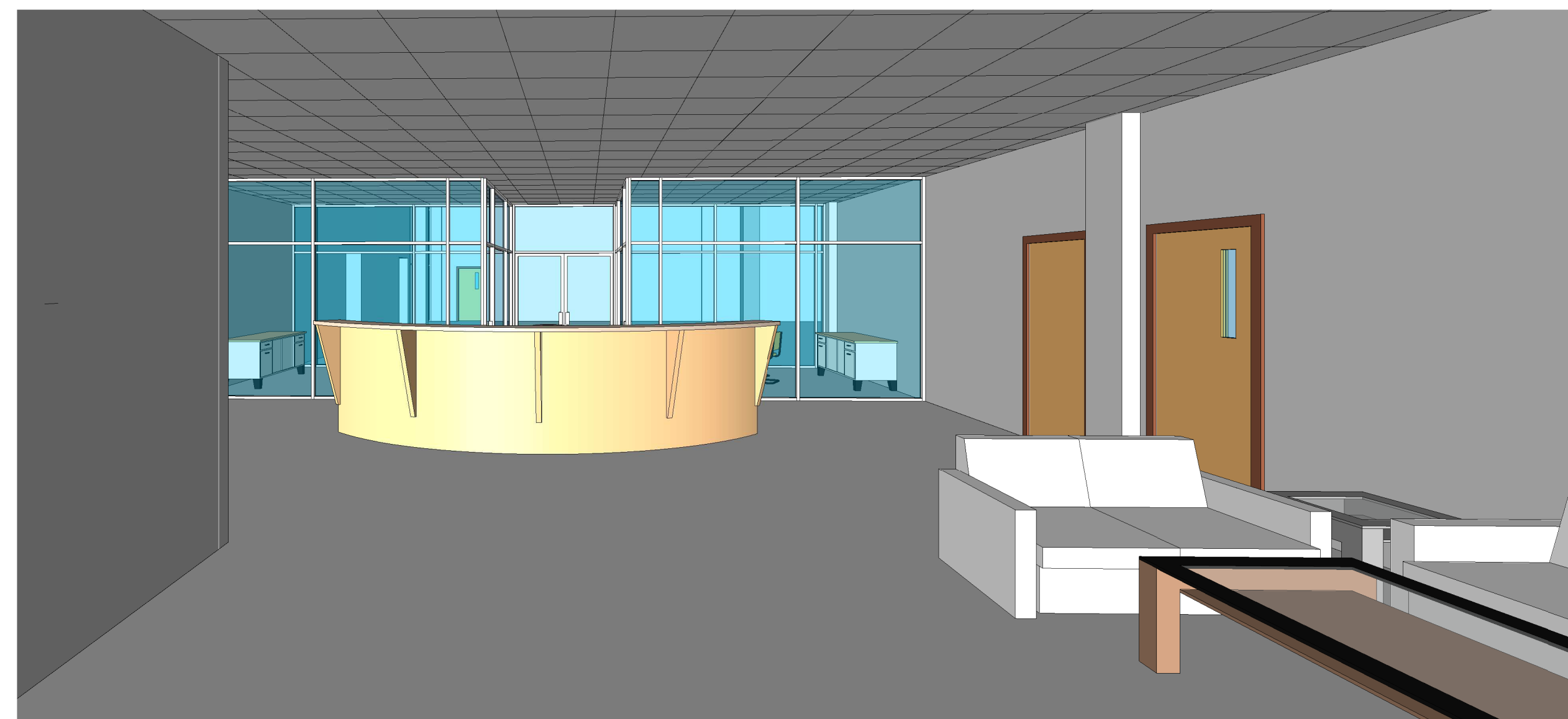

www.averydc.com

Consultant
Address
Address
Phone
Fax
e-mail

Consultant
Address
Address
Phone
Fax
e-mail

Consultant
Address
Address
Phone
Fax
e-mail

Consultant
Address
Address
Phone
Fax
e-mail

Consultant
Address
Address
Phone
Fax
e-mail

[illegible]

ITC Manufacturing
Interior Alteration
3D Views

Project number	2011-001
Date	4/26/2011
Drawn by	DSA
Checked by	DSA

A100

Scale

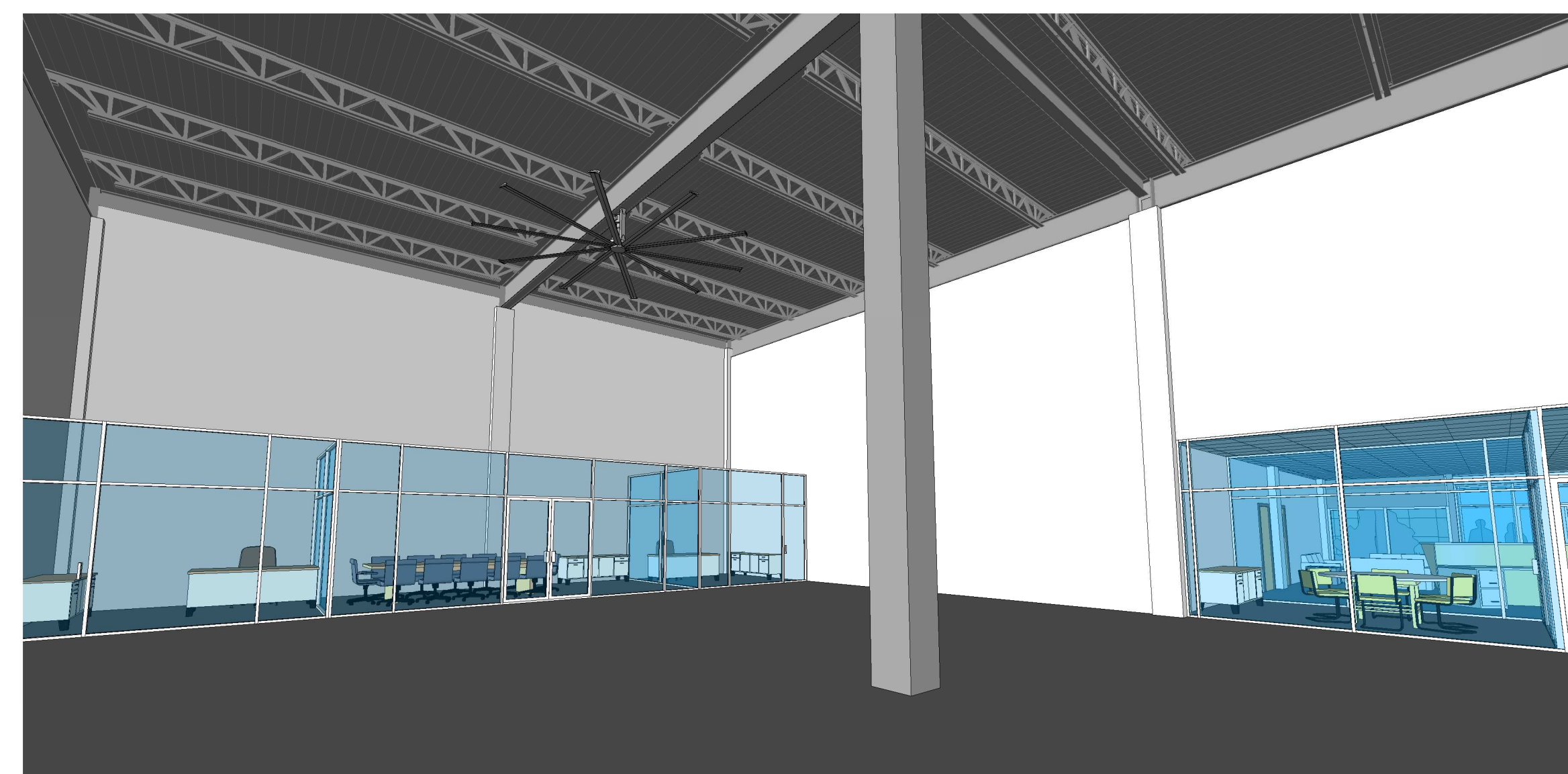
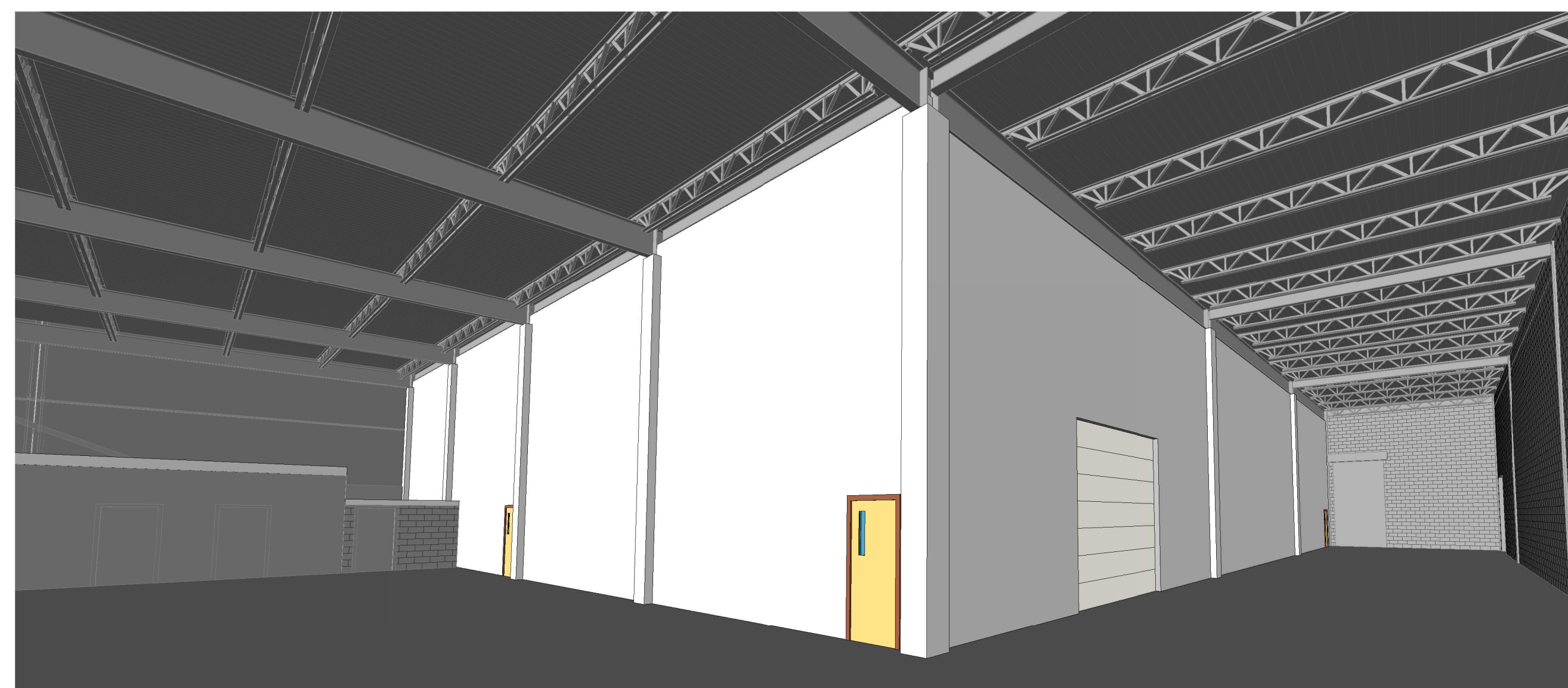
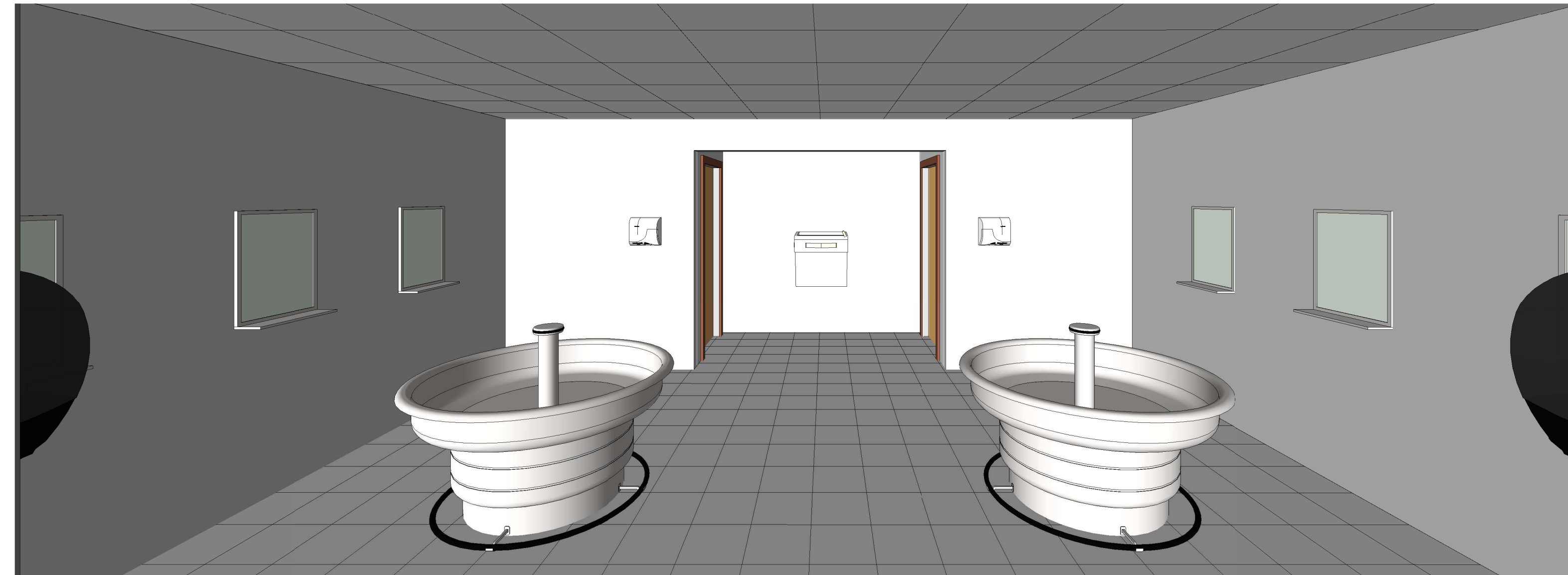
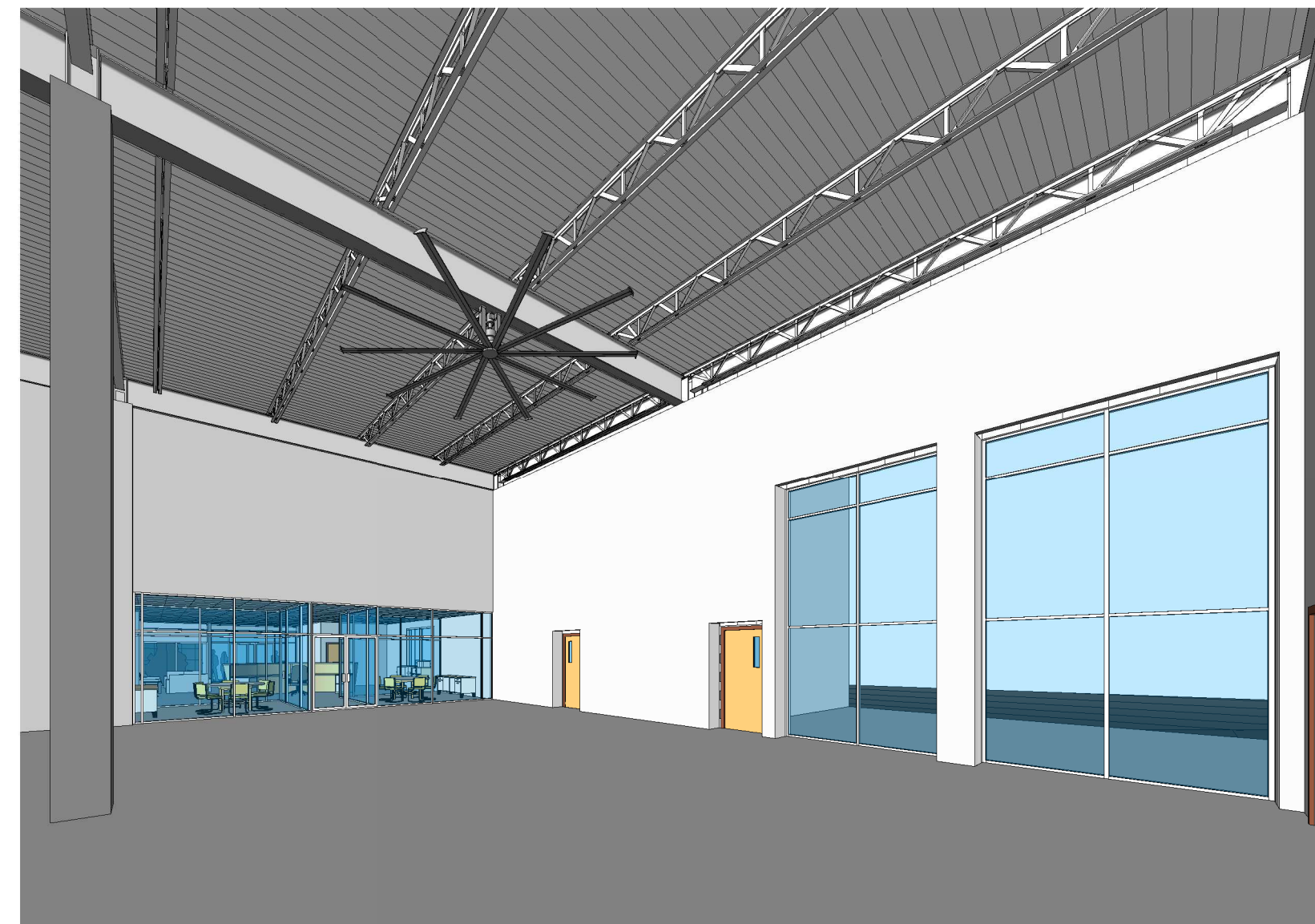
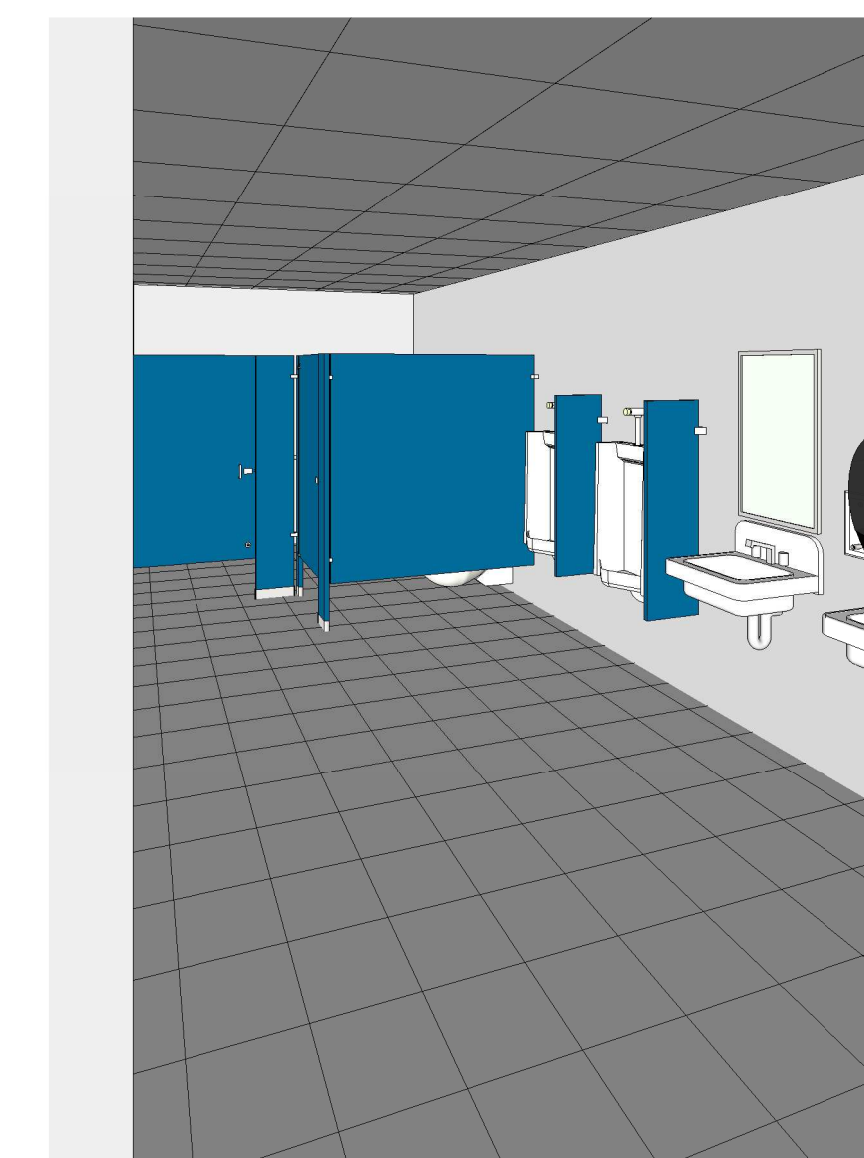
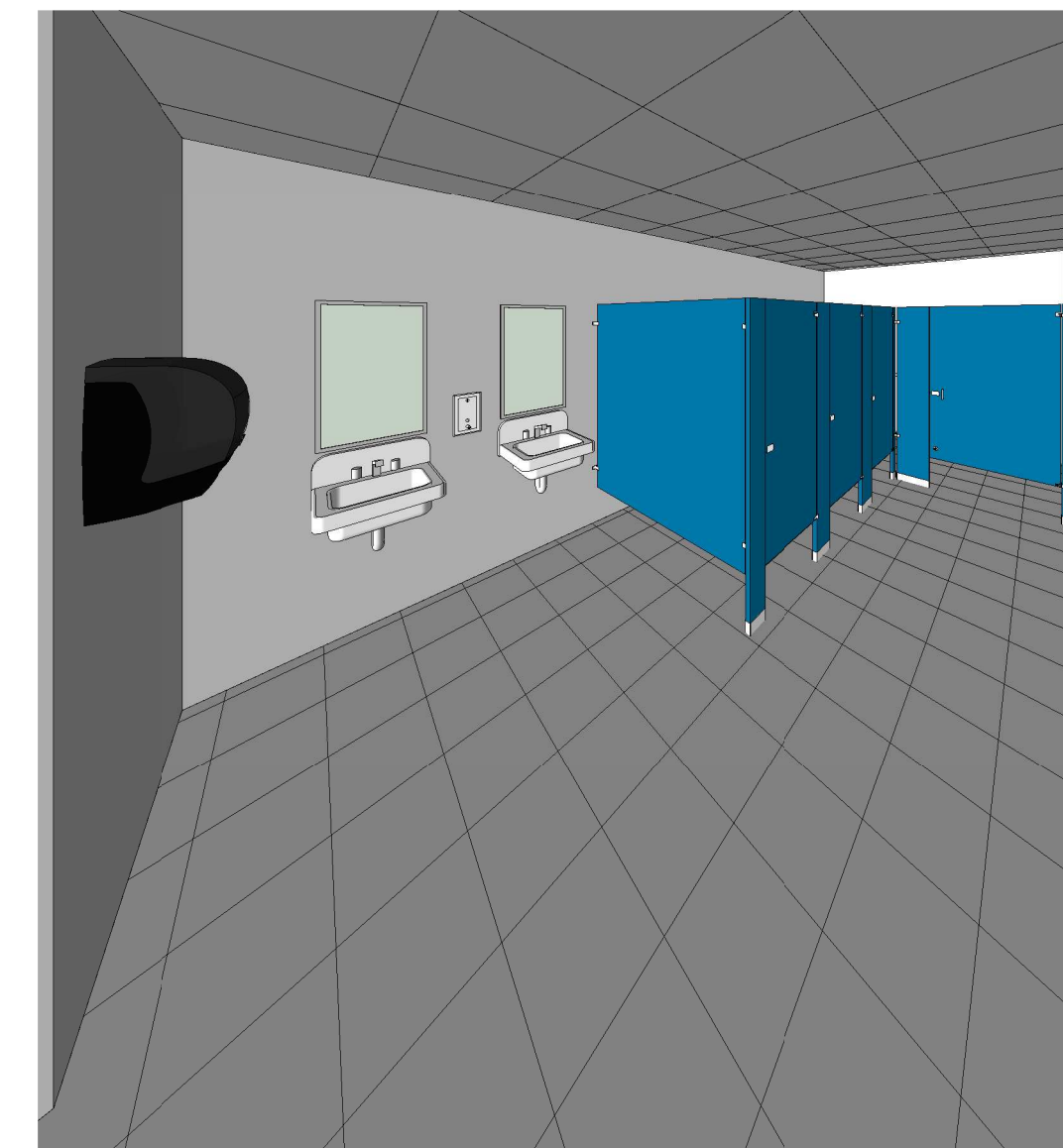
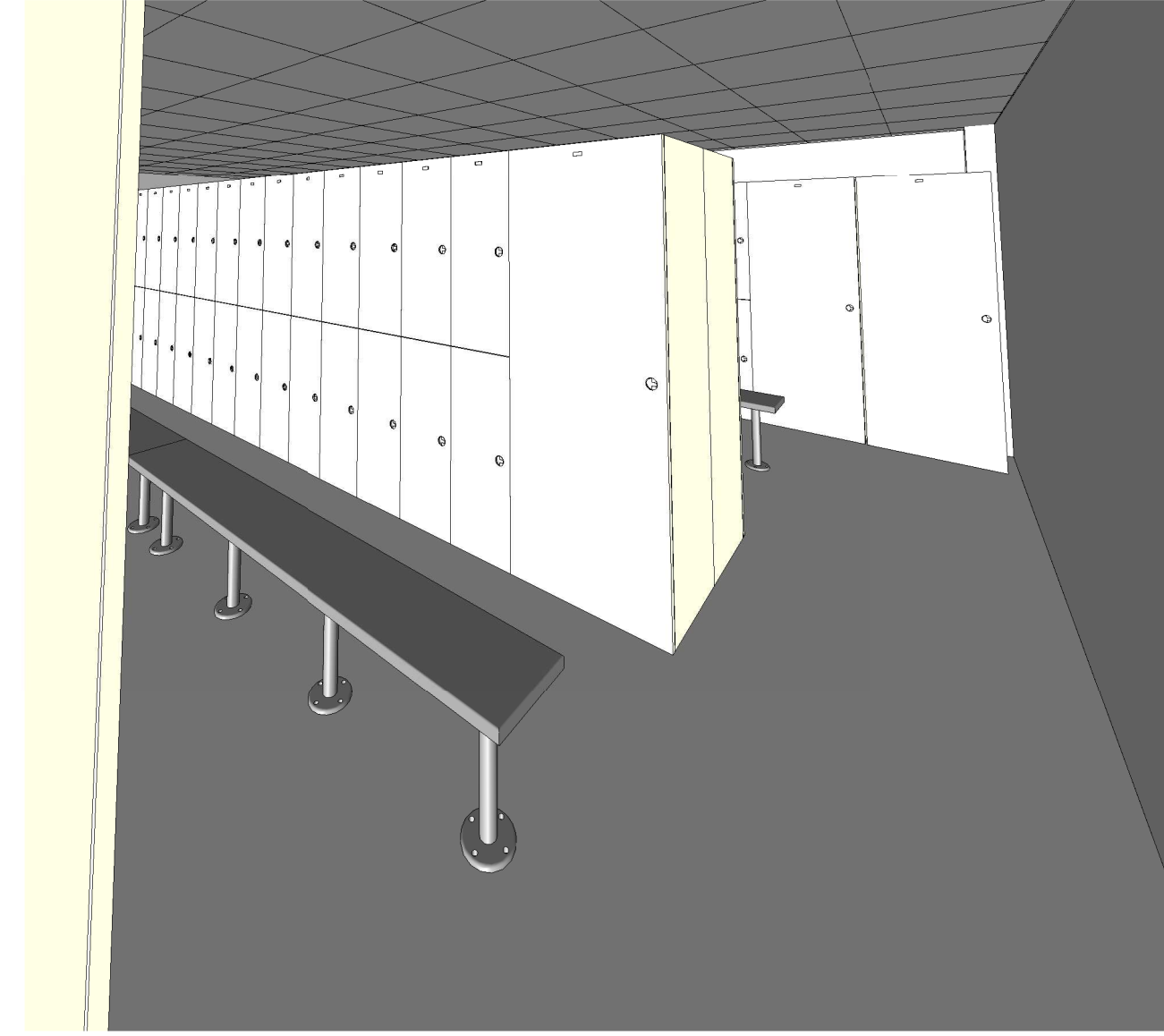
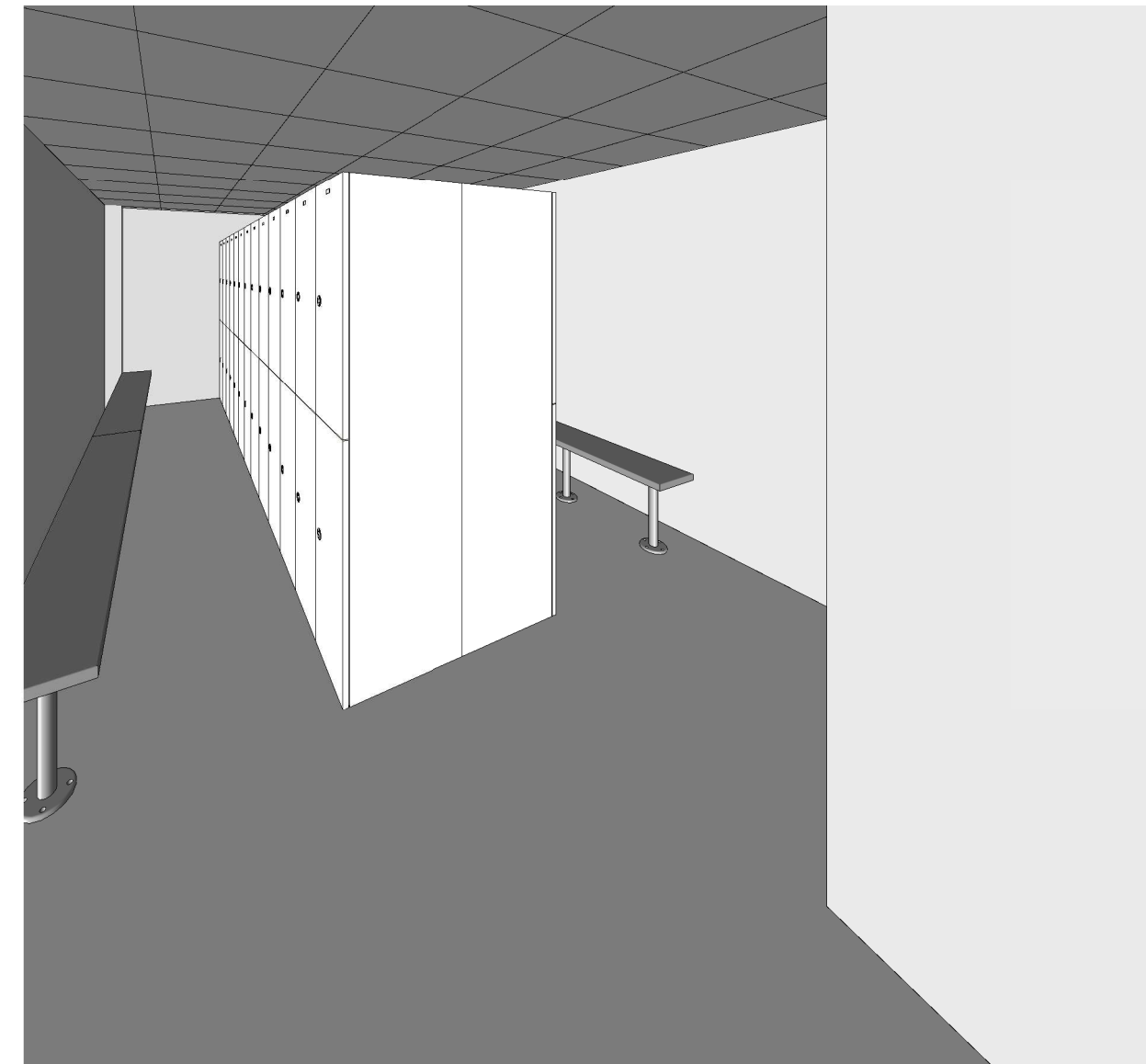

www.averydc.com

Consultant
Address
Address
Phone
Fax
e-mail

Consultant
Address
Address
Phone
Fax
e-mail

Consultant
Address
Address
Phone
Fax
e-mail

Consultant
Address
Address
Phone
Fax
e-mail

Consultant
Address
Address
Phone
Fax
e-mail

[illegible]

ITC Manufacturing
Interior Alteration
3D Views

Project number	2011-001
Date	4/26/2011
Drawn by	DSA
Checked by	DSA

A101

	Scale
--	-------

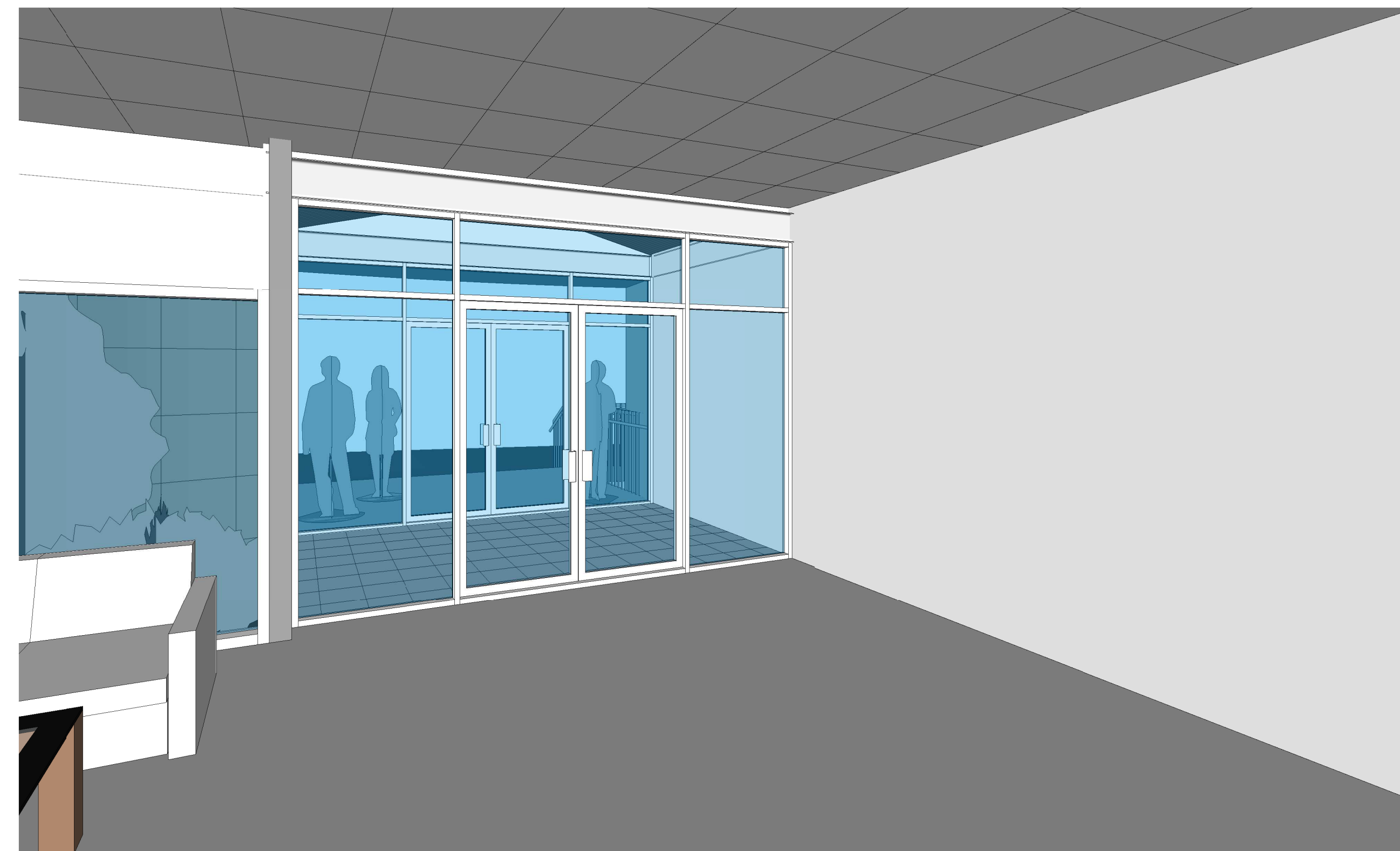
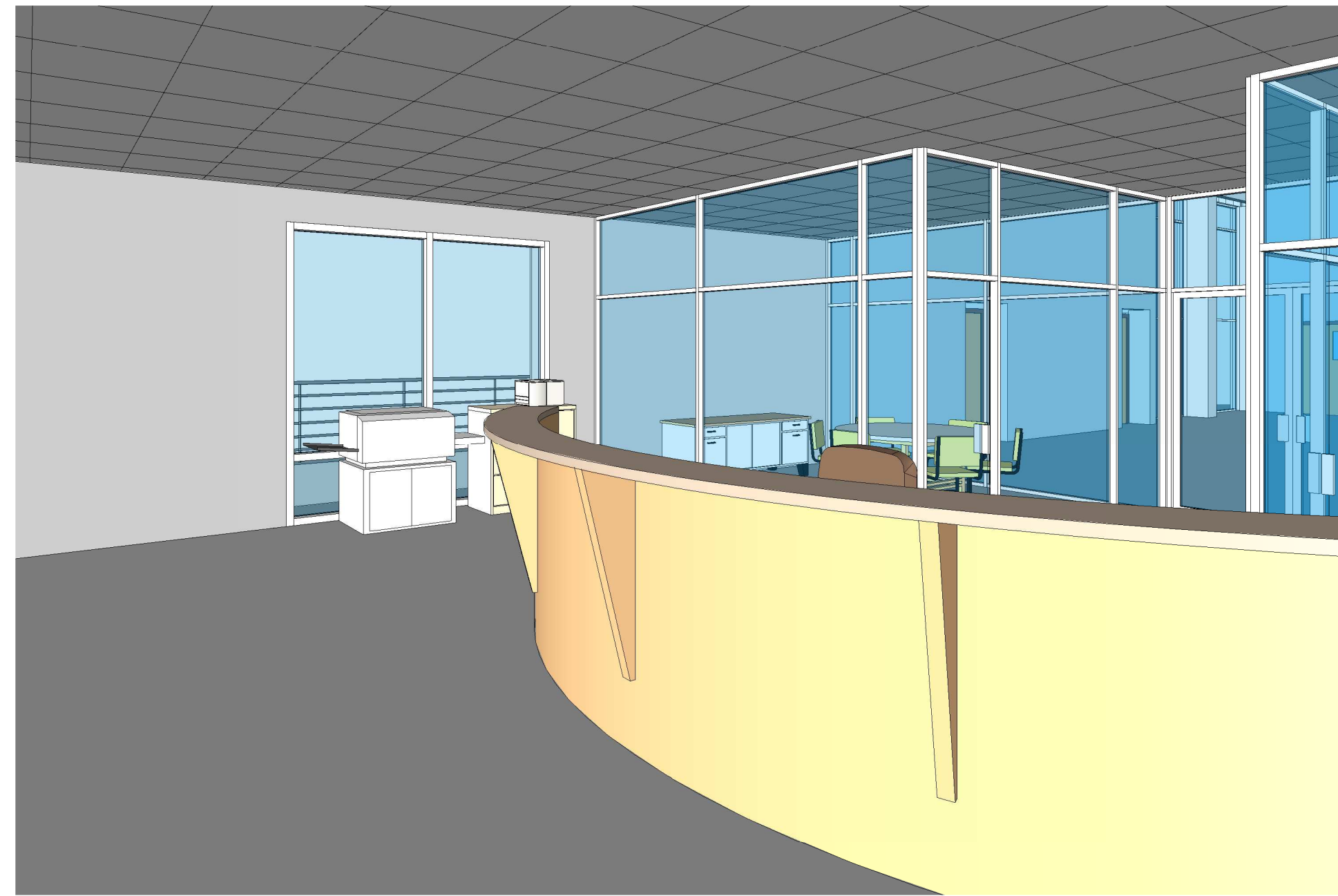

www.averydc.com

Consultant
Address
Address
Phone
Fax
e-mail

Consultant
Address
Address
Phone
Fax
e-mail

Consultant
Address
Address
Phone
Fax
e-mail

Consultant
Address
Address
Phone
Fax
e-mail

Consultant
Address
Address
Phone
Fax
e-mail

[illegible]

ITC Manufacturing
Interior Alteration
3D Views

Project number	2011-001
Date	4/26/2011
Drawn by	Author
Checked by	Checker
A102	
Scale	